

2021 Civilian Fire Fatality Report

North Carolina Office of State Fire Marshal Fire Investigations

Number of Fatalities
 **134**

Total Statewide Fires
124

Vehicle Fire Deaths
 **5**

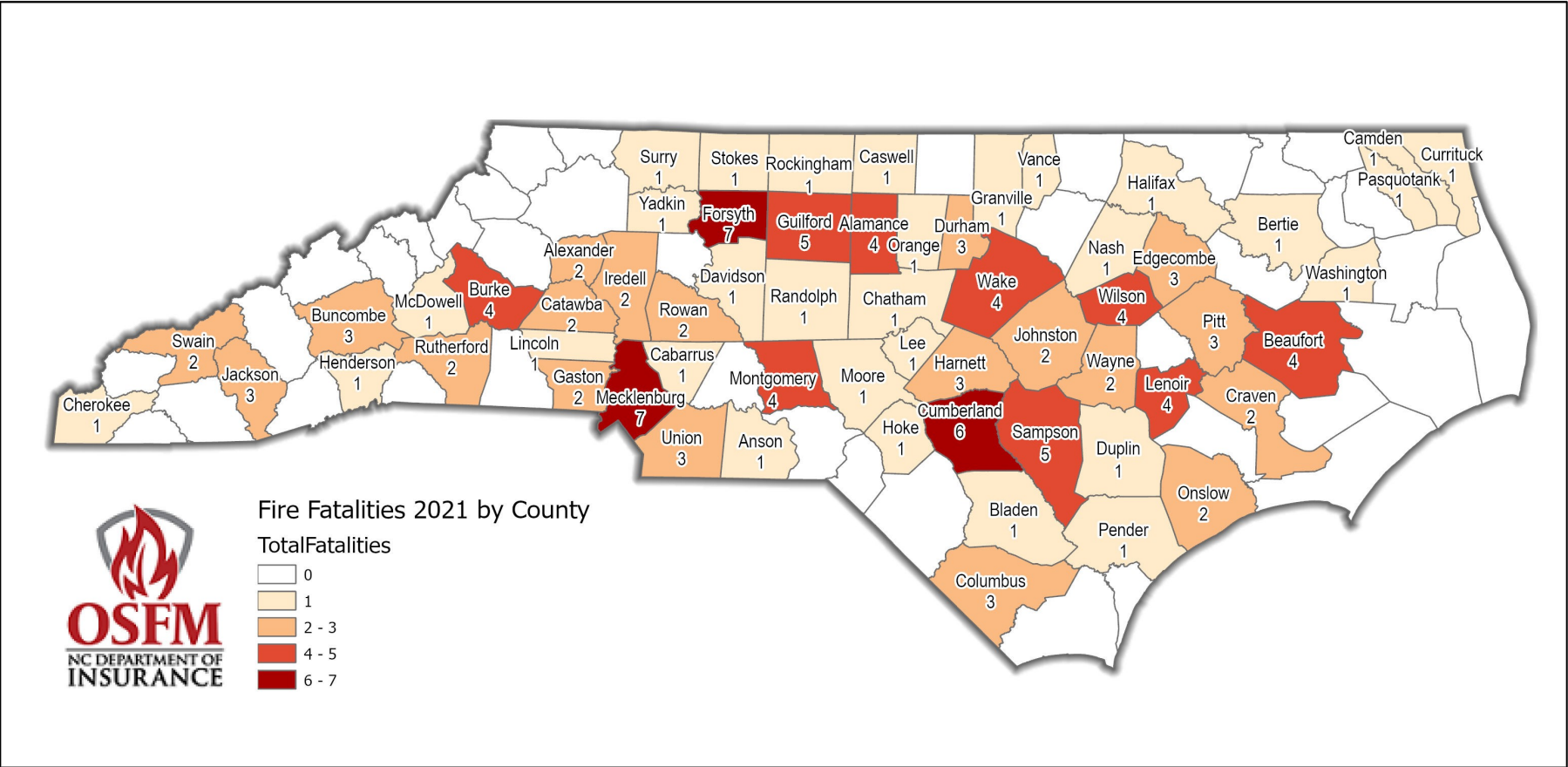

Results are tracked throughout the year by the OSFM Fire Investigations Unit and are not finalized due to the possibility of additional information being added to investigations. Some percentages are rounded.

Incidents Resulting in Fatality by Month

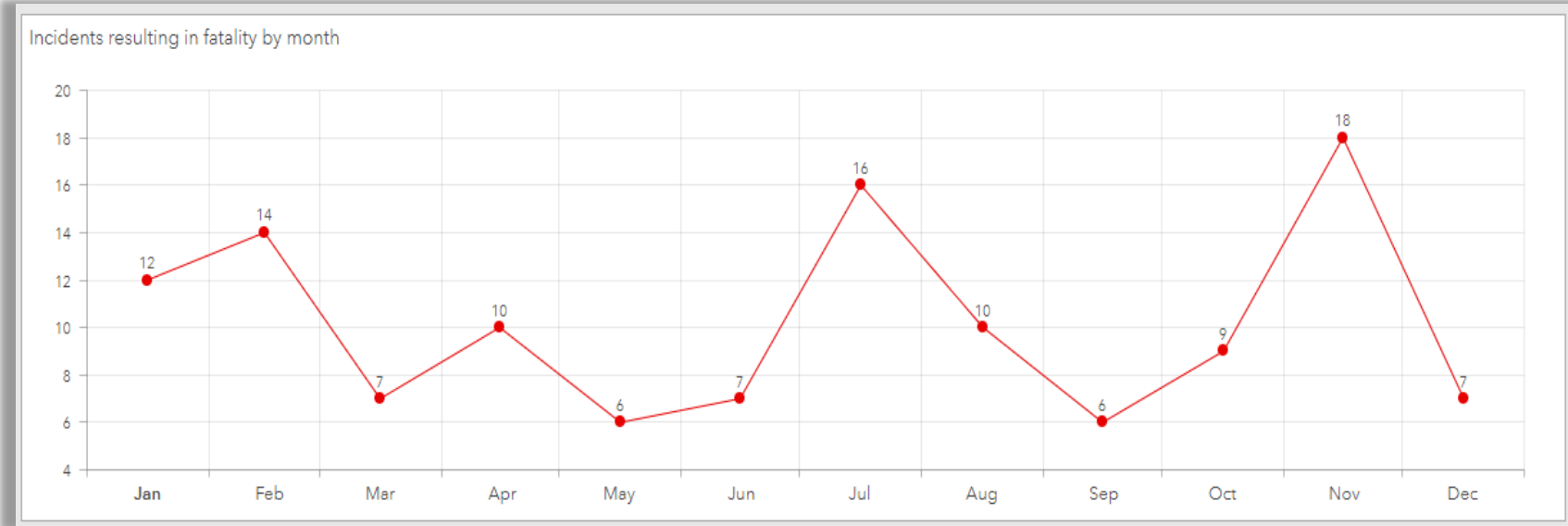

Age of Victim

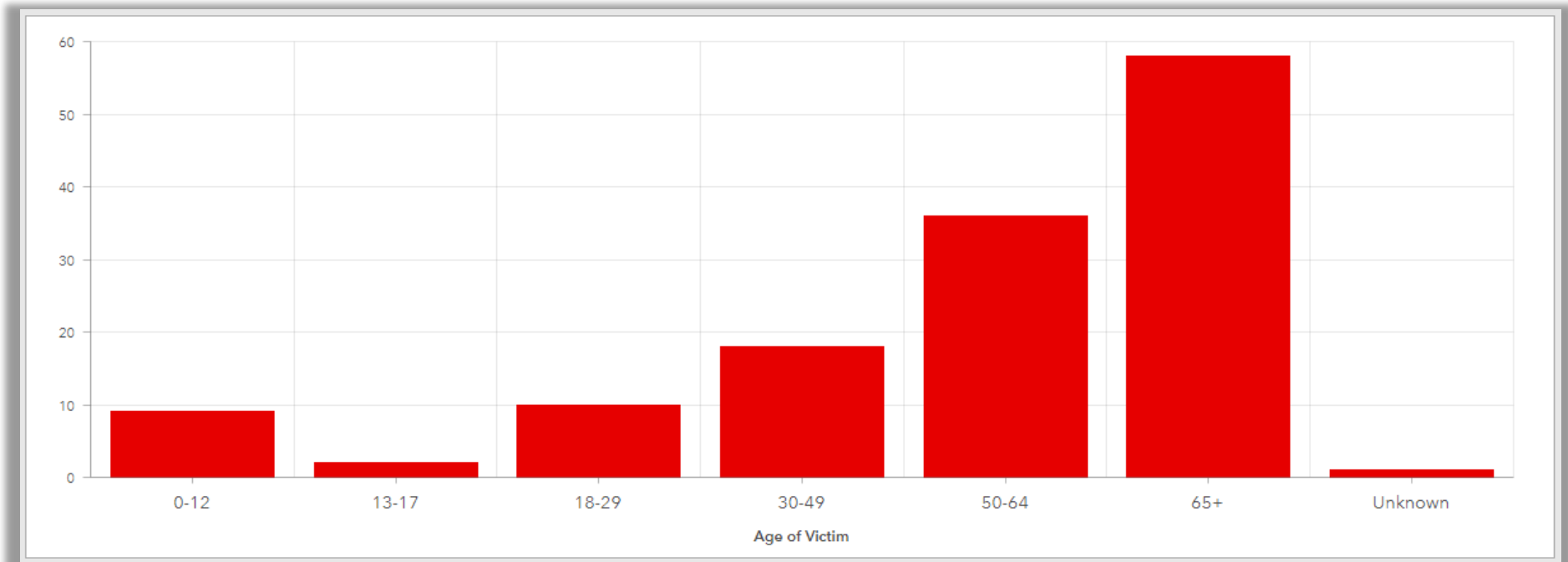

Incidents where smoke alarms either not present or not working

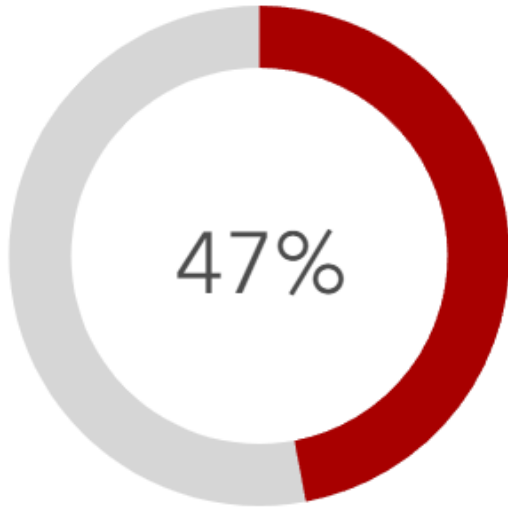

Sex of Victim

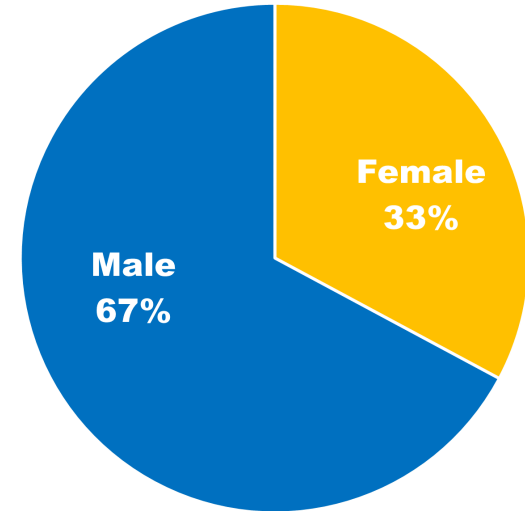

Cause of Fire

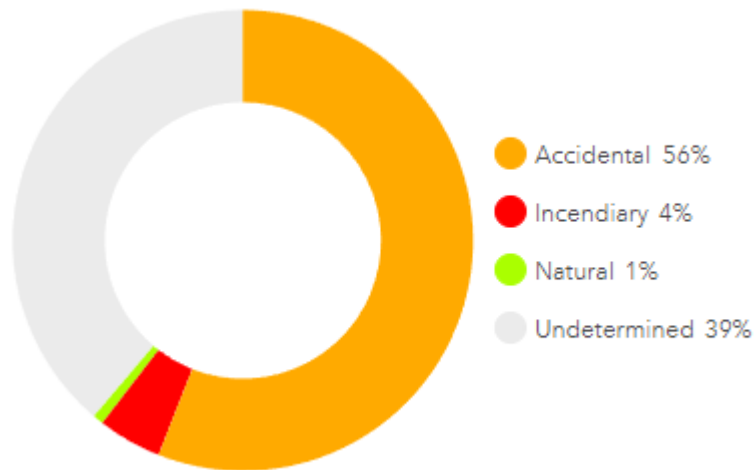

Three Year Comparison

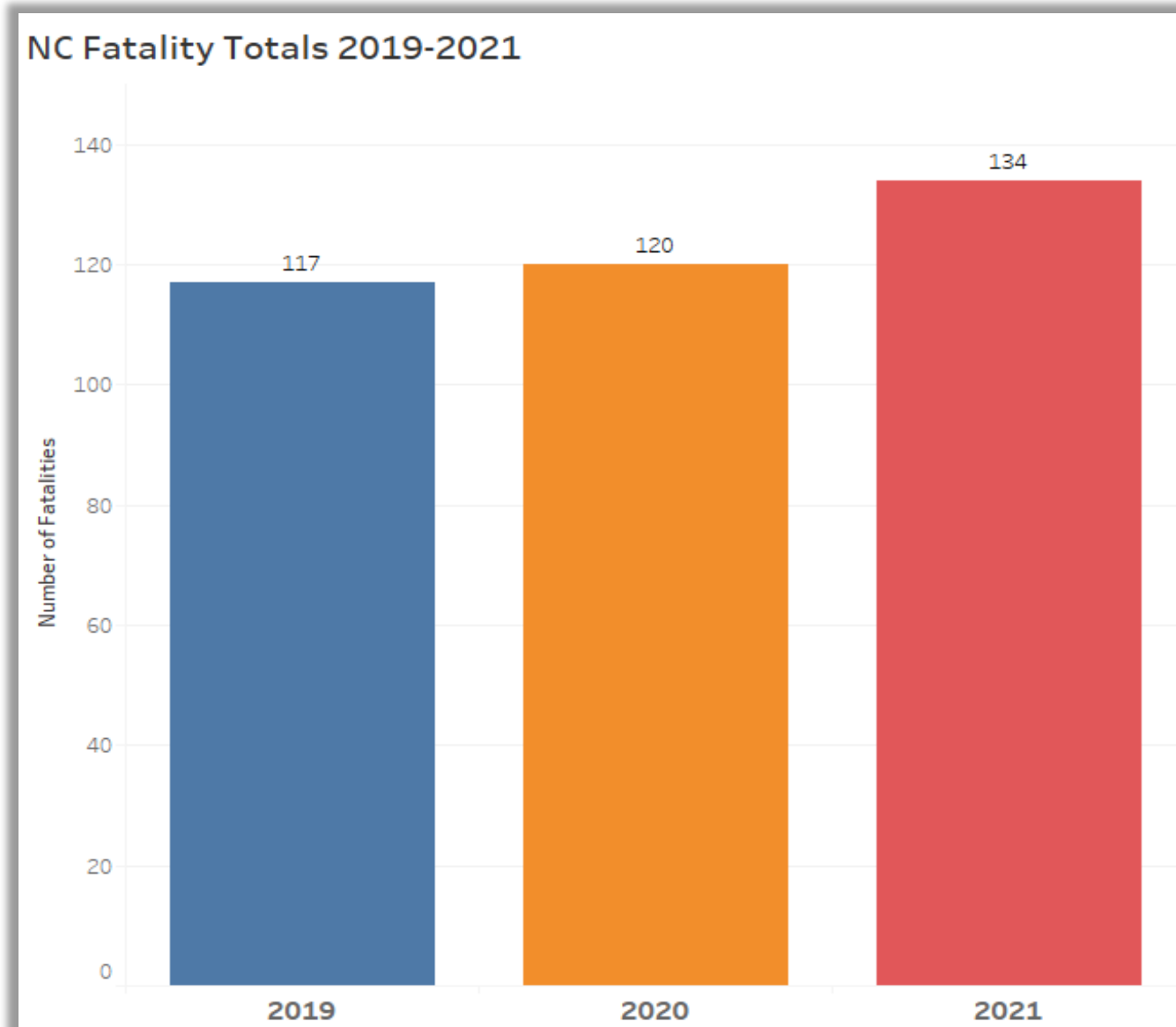

Three Year Monthly Comparison

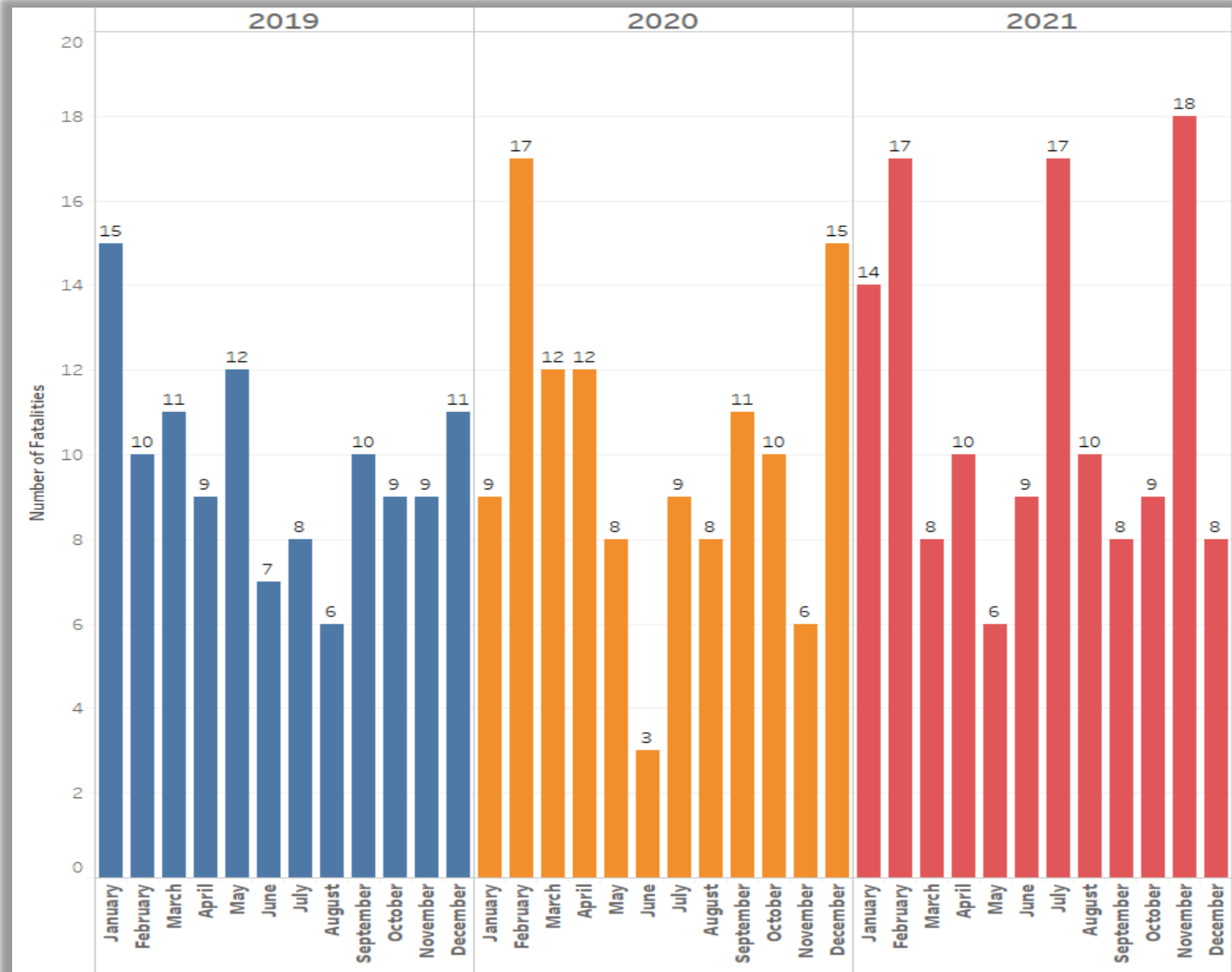

North Carolina Civilian Fire Fatalities 2019-2021 3 Year County Averages Per 100,000 People

This map shows the average number of fire fatalities from 2019-2021 in proportion to county populations

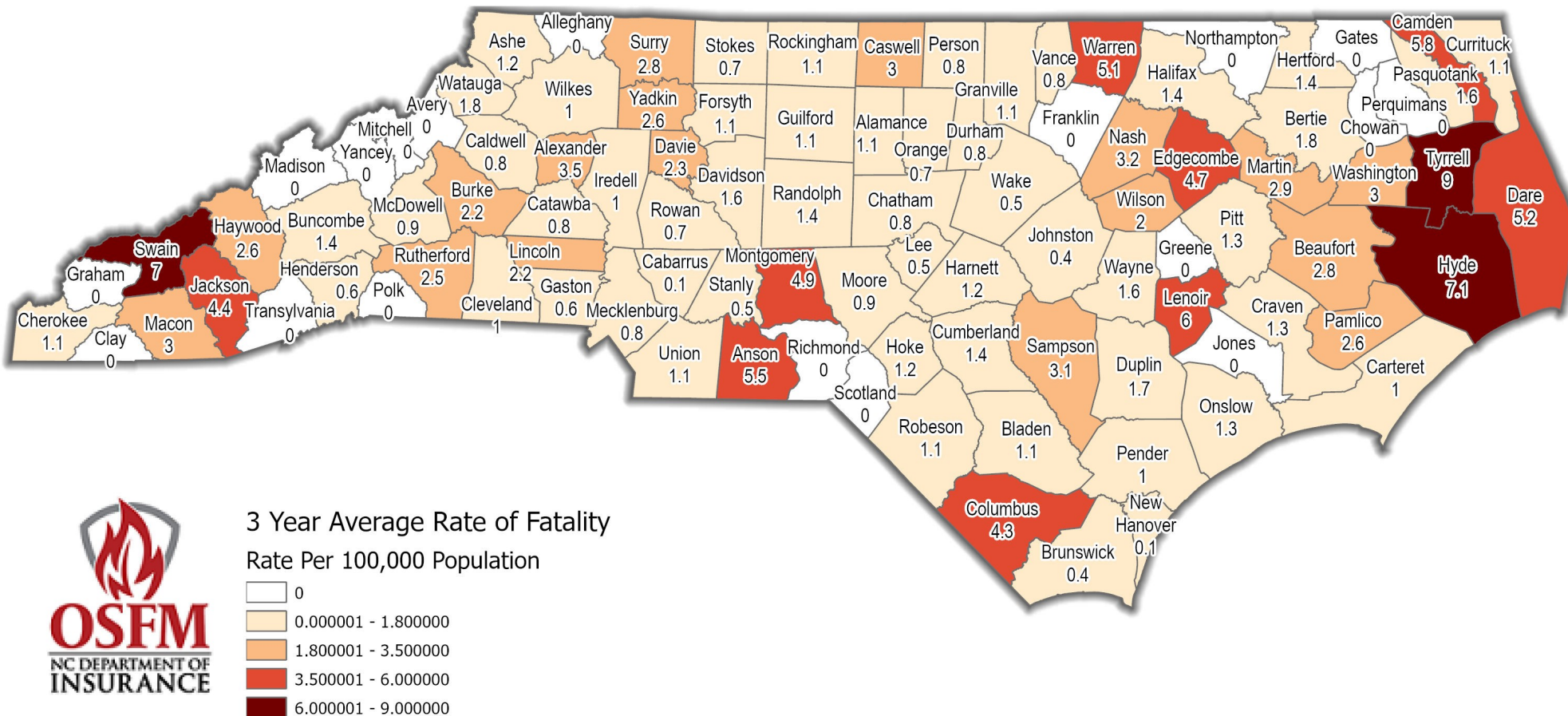

County Totals 2019-2021

County	Total 2019	Total 2020	Total 2021	3 Year Average	3 Year Rate(Per 100,000)	Pop2021
Alamance	0	2	4	2.0	1.1	178,494
Alexander	1	1	2	1.3	3.5	37,995
Alleghany	0	0	0	0.0	0.0	11,134
Anson	2	1	1	1.3	5.5	24,374
Ashe	0	1	0	0.3	1.2	27,515
Avery	0	0	0	0.0	0.0	17,644
Beaufort	0	0	4	1.3	2.8	46,808
Bertie	0	0	1	0.3	1.8	18,470
Bladen	0	0	1	0.3	1.1	31,435
Brunswick	1	1	0	0.7	0.4	160,640
Buncombe	6	2	3	3.7	1.4	266,987
Burke	1	1	4	2.0	2.2	90,725
Cabarrus	0	0	1	0.3	0.1	231,021
Caldwell	1	1	0	0.7	0.8	82,634
Camden	0	1	1	0.7	5.8	11,440
Carteret	1	1	0	0.7	1.0	69,578
Caswell	1	0	1	0.7	3.0	22,514
Catawba	0	2	2	1.3	0.8	162,143
Chatham	1	0	1	0.7	0.8	78,499
Cherokee	0	0	1	0.3	1.1	29,341
Chowan	0	0	0	0.0	0.0	13,577
Clay	0	0	0	0.0	0.0	11,552
Cleveland	3	0	0	1.0	1.0	99,231
Columbus	4	0	3	2.3	4.3	54,575
Craven	2	0	2	1.3	1.3	101,542
Cumberland	2	6	6	4.7	1.4	341,746
Currituck	0	0	1	0.3	1.1	30,004
Dare	0	6	0	2.0	5.2	38,215
Davidson	2	5	1	2.7	1.6	171,362
Davie	2	1	0	1.0	2.3	43,695
Duplin	1	1	1	1.0	1.7	57,991
Durham	4	1	3	2.7	0.8	335,015

County	Total 2019	Total 2020	Total 2021	3 Year Average	3 Year Rate(Per 100,000)	Pop2021
Edgecombe	0	4	3	2.3	4.7	49,936
Forsyth	1	5	7	4.3	1.1	391,532
Franklin	0	0	0	0.0	0.0	75,865
Gaston	2	0	2	1.3	0.6	230,226
Gates	0	0	0	0.0	0.0	11,559
Graham	0	0	0	0.0	0.0	8,381
Granville	1	0	1	0.7	1.1	61,835
Greene	0	0	0	0.0	0.0	20,958
Guilford	10	4	5	6.3	1.1	550,875
Halifax	1	0	1	0.7	1.4	48,138
Harnett	2	0	3	1.7	1.2	140,896
Haywood	1	4	0	1.7	2.6	63,598
Henderson	0	1	1	0.7	0.6	120,168
Hertford	1	0	0	0.3	1.4	23,074
Hoke	1	0	1	0.7	1.2	56,851
Hyde	1	0	0	0.3	7.1	4,670
Iredell	0	4	2	2.0	1.0	192,228
Jackson	1	2	3	2.0	4.4	44,952
Johnston	0	1	2	1.0	0.4	229,280
Jones	0	0	0	0.0	0.0	8,837
Lee	0	0	1	0.3	0.5	63,492
Lenoir	5	1	4	3.3	6.0	55,826
Lincoln	1	4	1	2.0	2.2	92,168
Macon	2	0	0	0.7	3.0	22,025
Madison	0	0	0	0.0	0.0	21,780
Martin	2	1	1	1.3	2.9	46,629
McDowell	0	1	0	0.3	0.9	37,610
Mecklenburg	9	11	7	9.0	0.8	1,160,174
Mitchell	0	0	0	0.0	0.0	14,868
Montgomery	0	0	4	1.3	4.9	27,461
Moore	1	1	1	1.0	0.9	107,105
Nash	4	4	1	3.0	3.2	94,910
New Hanover	1	0	0	0.3	0.1	241,124
Northampton	0	0	0	0.0	0.0	18,838

County	Total 2019	Total 2020	Total 2021	3 Year Average	3 Year Rate(Per 100,000)	Pop2021
Onslow	4	2	2	2.7	1.3	201,007
Orange	2	0	1	1.0	0.7	149,964
Pamlico	1	0	0	0.3	2.6	13,005
Pasquotank	0	1	1	0.7	1.6	40,547
Pender	0	1	1	0.7	1.0	66,189
Perquimans	0	0	0	0.0	0.0	13,709
Person	0	1	0	0.3	0.8	39,652
Pitt	2	2	3	2.3	1.3	184,243
Polk	0	0	0	0.0	0.0	20,892
Randolph	1	4	1	2.0	1.4	144,921
Richmond	0	0	0	0.0	0.0	44,652
Robeson	3	1	0	1.3	1.1	126,848
Rockingham	1	1	1	1.0	1.1	92,189
Rowan	0	1	2	1.0	0.7	144,968
Rutherford	2	1	2	1.7	2.5	67,791
Sampson	0	1	5	2.0	3.1	64,089
Scotland	0	0	0	0.0	0.0	35,039
Stanly	0	1	0	0.3	0.5	64,684
Stokes	0	0	1	0.3	0.7	45,831
Surry	4	1	1	2.0	2.8	71,255
Swain	0	1	2	1.0	7.0	14,337
Transylvania	0	0	0	0.0	0.0	35,021
Tyrrell	1	0	0	0.3	9.0	3,719
Union	1	4	3	2.7	1.1	251,946
Vance	0	0	1	0.3	0.8	44,235
Wake	4	9	4	5.7	0.5	1,173,225
Warren	0	3	0	1.0	5.1	19,467
Washington	0	0	1	0.3	3.0	11,013
Watauga	1	2	0	1.0	1.8	56,606
Wayne	4	0	2	2.0	1.6	122,813
Wilkes	2	0	0	0.7	1.0	67,959
Wilson	0	1	4	1.7	2.0	83,028
Yadkin	2	0	1	1.0	2.6	38,225
Yancey	0	0	0	0.0	0.0	18,657